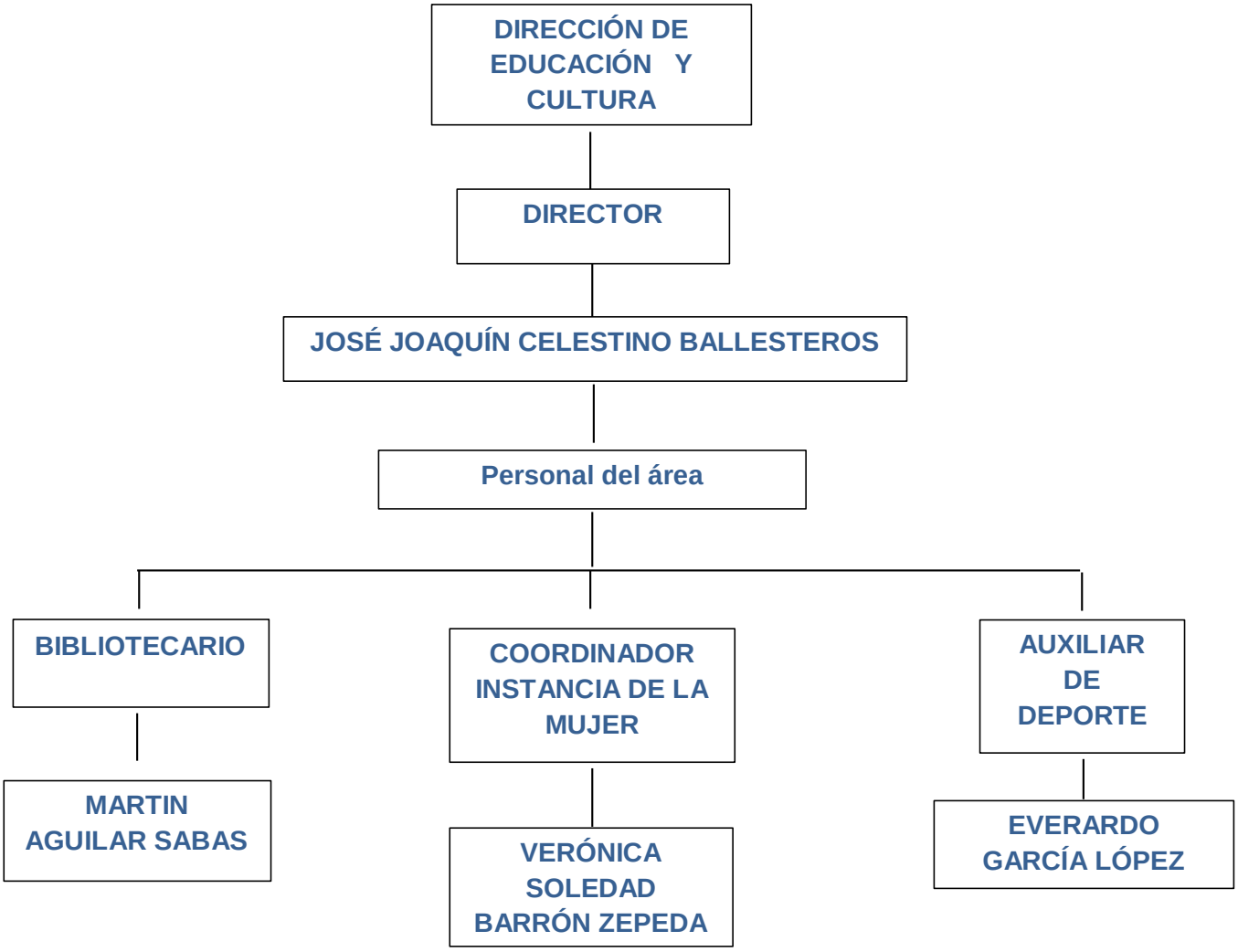GOBIERNO DE
Del Nayar
JUNTOS POR TI